

**PLAN SHOWING THE PROPOSED BUILDING / SHOPS IN S.NO:177 OF MADIPAKKAM VILLAGE, SAIDAPET TALUK.**

St. Thomas Mount Panchayat Union.

AREA OF	SQ. FT	SQ.M
PLOT	1015	94.29
BUILDING	278	25.83
SHOPS	209	19.42
TOTAL	487	45.25
CARPET		
BUILDING	185	17.19
SHOPS	176	16.26

JOINERIES.			
D	DOOR	3'0" x 6'6"	91 x 200
DI	DOOR	2'6" x 6'6"	76 x 200
GD	ROLLING DOOR	5'0" x 6'6"	151 x 200
W	WINDOW	4'6" x 4'0"	136 x 120
W1	"	3'0" x 4'0"	91 x 120
V	VENTILATOR	3'0" x 2'0"	91 x 60
VI	"	4'0" x 2'0"	121 x 60

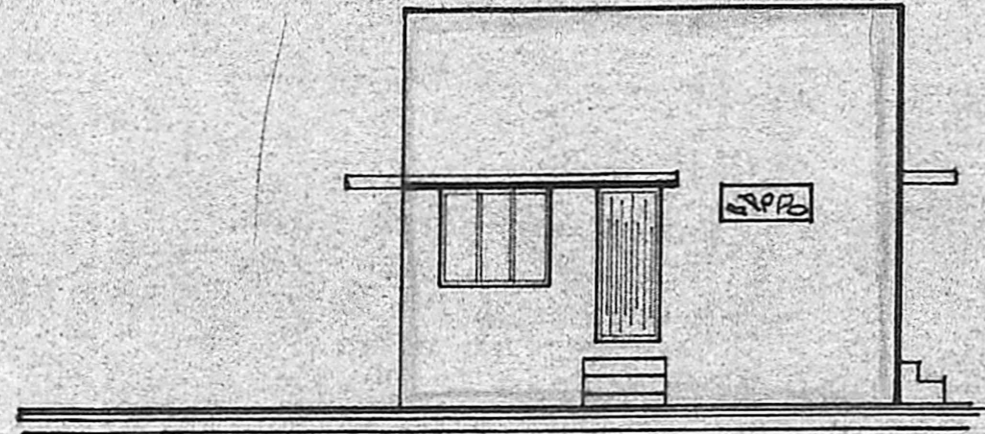

ELEVATION

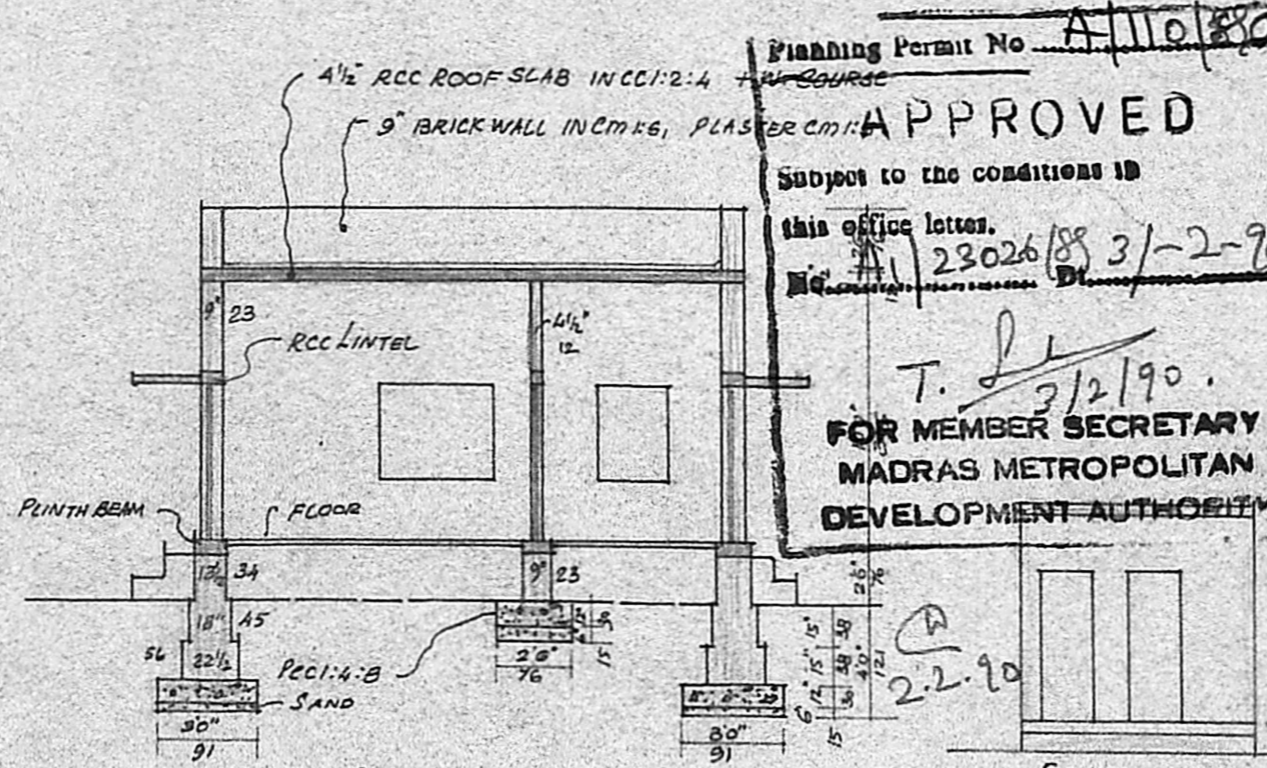

SECTION ON-AA

Planning Permit No. A/110/890  
**APPROVED**  
 Subject to the conditions in this office letter.  
 No. 23026/88 3/-2-90  
 T. J. 3/2/90.  
**FOR MEMBER SECRETARY  
 MADRAS METROPOLITAN  
 DEVELOPMENT AUTHORITY**

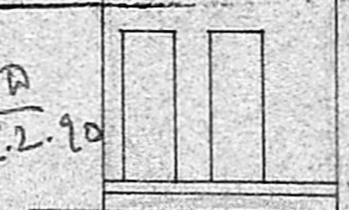

ELEVATION

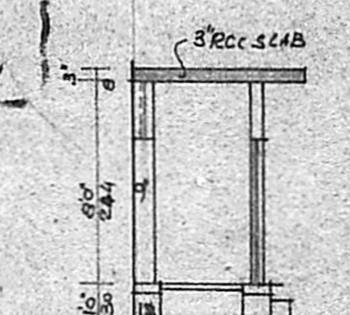

SECTION-BB

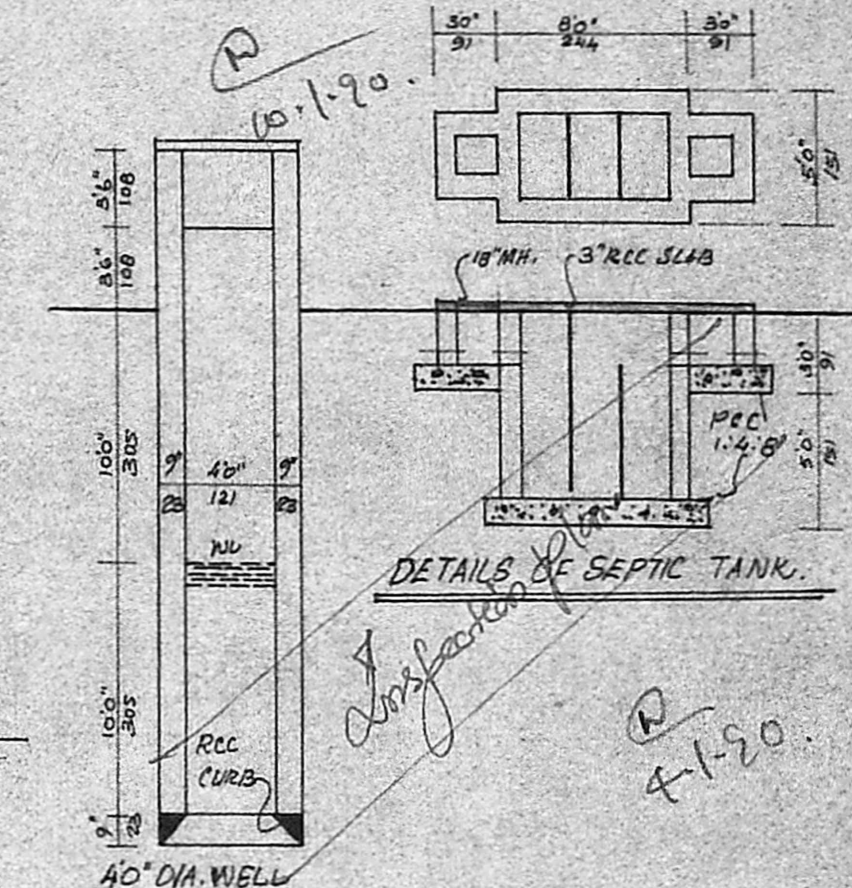

DETAILS OF SEPTIC TANK.

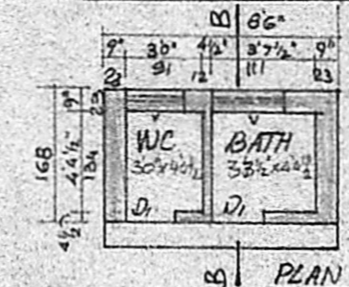

PLAN

DETAILS OF TOILET

APPROVED IN L.P.H/D.T.P.NR 65/68, C.NR. 5056/68/MR2  
 REVISED IN L.PDM NR. 13/69  
 D. DIS. NR. 5725/69 HD Dt. 8.3.69

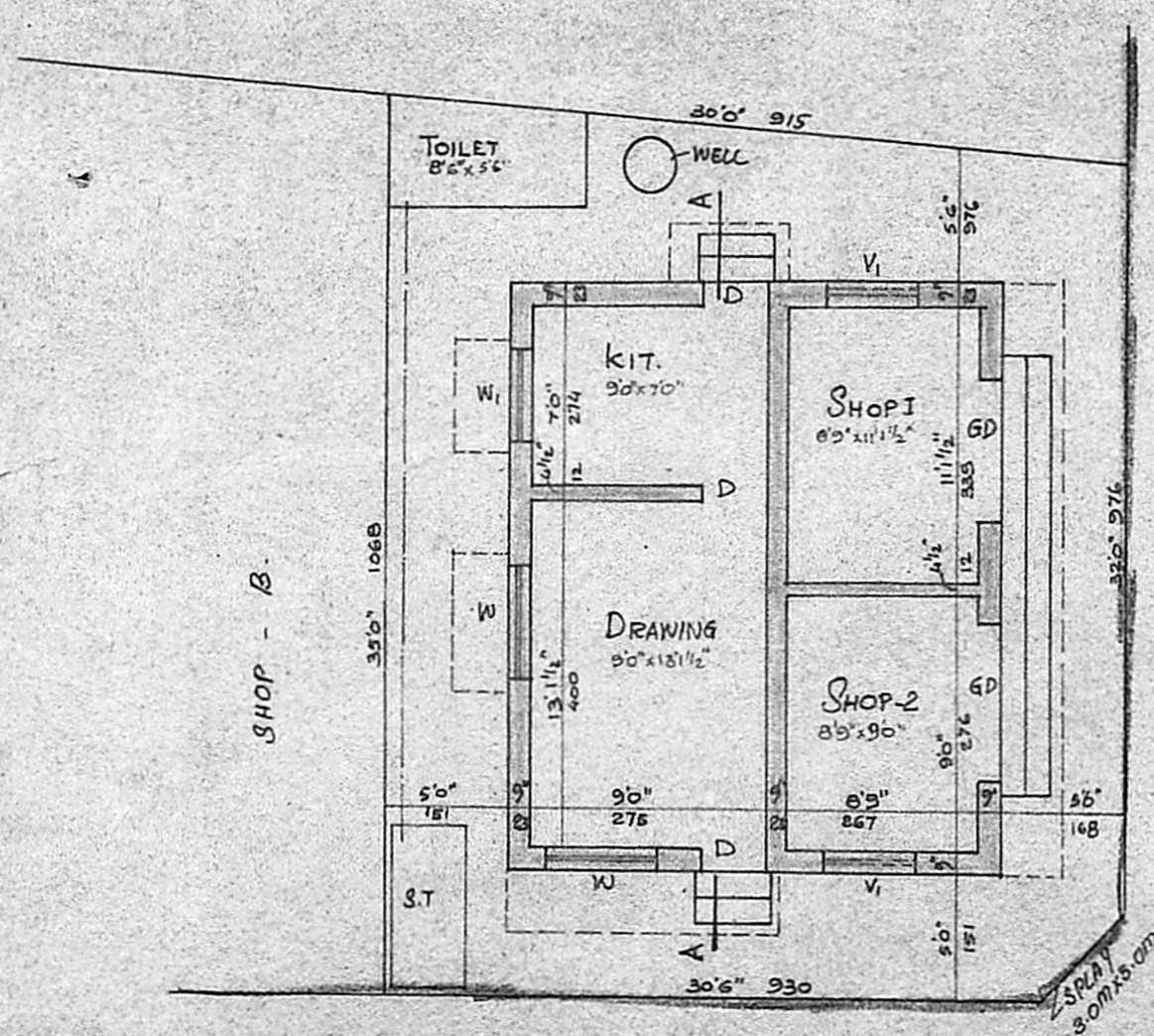

30'0" WIDE ROAD

SITE PLAN & PLAN.  
(SCALE 1" = 80')

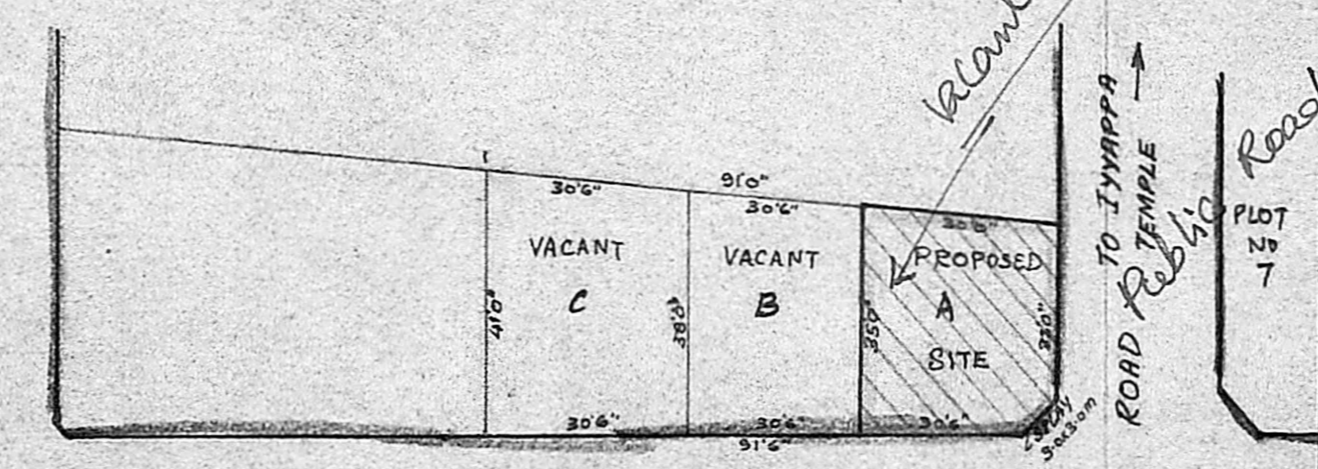
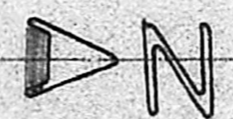

LAYOUT PLAN  
SCALE 1" = 33'-0"

SCALE 1" = 80' (1: 80)

S. Bala.  
OWNER

S. Krishnan  
S. KRISHNAN,  
Licensed Surveyor and Planning Consultant  
Reg. No. 1000/1968  
No. 12, Narayana Street, Saidapet, Madras.  
MADRAS

SURVEYOR